

FORM No 1.

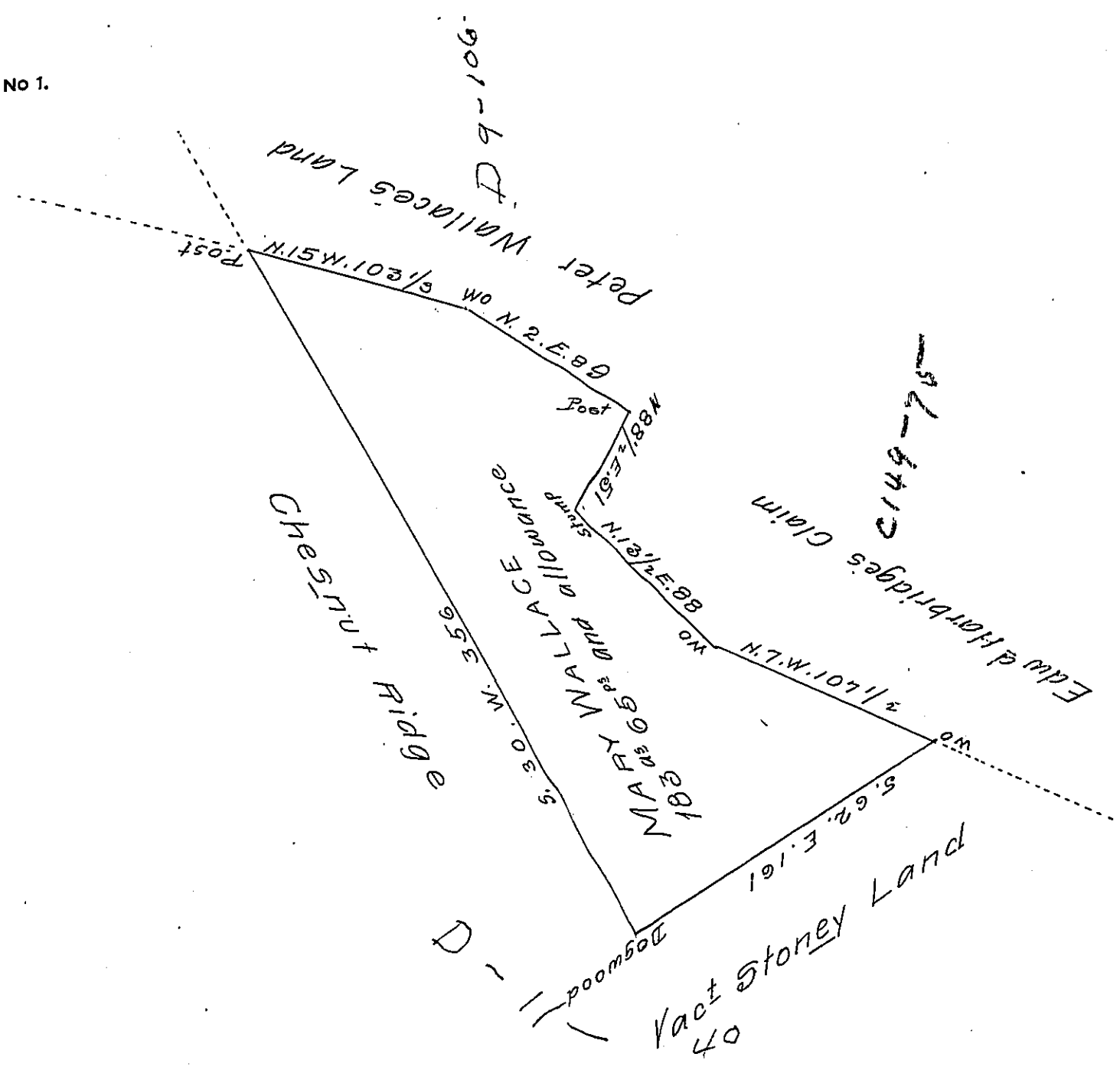

In pursuance of a Warrant dated June 24<sup>th</sup> 1785 there was Survey'd for Mary Wallace the above described tract of land containing One hundred & Eighty three acres & 65 perches with an allowance proportioned to six p<sup>ts</sup> Cent adjoining land of Peter Wallace and others in Derry Township in the County of Westmoreland. Survey'd June 13<sup>th</sup> 1786

John Moore D.S.

To John Lukens Esquire  
Surveyor General

IN TESTIMONY that the above is a copy of the original remaining on file in the Department of Internal Affairs of Pennsylvania, made conformably to an Act of Assembly approved the 16th day of February, 1833, I have hereunto set my Hand and caused the Seal of said Department to be affixed at Harrisburg, this eighteenth day of June 1907

Henry Housk.  
Secretary of Internal Affairs.